

2.

Chords: B \flat , E \flat , E \flat m \flat 6, F, B \flat , B \flat 7, A \flat /C, D \flat o, B \flat 7, E \flat , Fmi \flat 7.

Chords: F \flat o, E \flat , C \flat 7, B \flat /B, E \flat o, C \flat 7, F \flat 7, E \flat /G, A \flat o, F \flat 7.

Chords: B $\flat\flat$, E \flat , E \flat o, B \flat , E \flat , Dmi \flat 7, D \flat e.

1. 2.

Chords: Cmi \flat 7, G \flat 9, Cm \flat 7/F.

2. 2 4

Measure numbers: 97-98, 99-101, 103, 104.

RIARD

MODERATELY SLOW

Chords: B \flat 7 \flat 9.

Measure numbers: 105-106, 107, 108.

TRUMPET 1

51 52 53 54

55 56

57 58 59 60 61

62 63 64 65

66 67 68 69

70 71 72 73

74 75 76 77

78 79 80 81 82 83

84 85 86 87 88

89 90 91 92 93

94 95 96 97 98

99-105 RIT. 106 107 108

MIDDERATELY SLOW

Recorded by COUNT BASIE and his Orchestra

jumpin' at the woodside

Words by JON HENDRICKS

Music by COUNT BASIE

Arranged by SAMMY NESTICO

TENOR SAX 2

BRIEF (♩=116)

GUITAR

51 $Bb7$ Eb

$C7$ $F7$

59 $Bb7$ Ebb E^o Bb $A7(F#)$ $Ab9$ $G9$

$Cmi7$ $Ebmi7 / Ab$

$Cmi7 / F$ Bb

Bb Ebb E^o Bb Ebb $Dmi7$ Db^o

$Cmi7$ $F13$ $1. Ab9$ $G9$ $Gb9$ $F9$

$2. Bb$ Ebb Ebb / F Bb $Bb7$ Ab / C Db^o $Bb7$ Eb $Fm7$

$F^#o$ Eb $C7$ Bb / D E^o $C7$ $F7$ E^b / G Ab^o $F7$

89 Bbb Ebb E^o Bb Eb $Dmi7$ Db^o $Cmi7$

$Gb9$ $Cmi7 / F$ $2. Bb$ $Ab9$ $G7(F#)$ $Cmi7$ $Cmi7 / F$ $1. Bbb / 9$ $G7(b9)$ $Cmi7$ $Ab9$

4 3 MODERATELY SLOW $Bb7(F#)$

TEMOR SAX 2

189

Recorded by COUNT BASIE and his Orchestra

jumpin' at the woodside

Words by JON HENDRIC

Music by COUNT BASIE

Arranged by SAMMY NESTLÉ

BARITONE SAX

BRIEF (♩=116)

1-8 9 10 11 12 13 14 15 16 17 18 19 20 21 22 23 24 25 26 27 28 29 30 31 32 33 34 35 36 37 38 39 40 41 42 43 44 45 46 47 48 49 50

BRIE (P-116)

ALTO SAX 1

Words by JON HENDRICK
 Music by COUNT BASI
 Arranged by SAMMY NESTIC

'Jumpin' at the Woodside

Recorded by COUNT BASIE and his Orchestra

moderately slow

51

59

71

89

MODERATELY SLOW

TROMBONE 4

TROMBONE 3

BITE!

MODERATELY SLOW

RIT.

Recorded by COUNT BASIE and his Orchestra

jumpin' at the woodside

Words by JON HENDRICKS

Music by COUNT BASIE

Arranged by SAMMY NESTICO

TRUMPET 3

BRIEF (♩=116)

TRUMPET 1

59

71

89

Recorded by COUNT BASIE and his Orchestra

jumpin' at the woodside

Words by JON HENDRICKS

Music by COUNT BASIE

Arranged by SAMMY NESTICO

TROMBONE 1

BRUCE (♩=116)

Recorded by COUNT BASIE and his Orchestra

jumpin' at the woodside

Words by JON HENDRICKS

Music by COUNT BASIE

Arranged by SAMMY NESTICO

TROMBONE 2

BRIEF (♩=116)

ALIU SAX 1

51

MODERATELY SLOW

rit.

225.10010

TRUMPET 3

51

59

71

89

TROMBONE 2

59

71

BITE!

2.

89

2.

4

MODERATELY SLOW

RET.

Recorded by COUNT BASIE and his Orchestra

jumpin' at the woodside 890

Words by JON HENDRICK

Music by COUNT BASIE

Arranged by SAMMY NESTLE

TRUMPET 2

BRIE (♩=116)

324-10010

© 1964 (Renewed 1962) WE MUSIC CORP.

ALTO SAX 2

58

51 52 53 54

55 56 57 58

59

59 60 61 62

63 64 65 66

67 68 69 70

71

71 72 73 74 75

76 77 78 79 80

81 82 83 84 85

89

86 87 88 89 90

91 92 93 94 95

96 97 98 99-102 103

104 105 106 107 108

MODERATELY SLOW

RIT.

TRUMPET 2

51

59

71

89

99-105

RIT.

106

107

108

MODERATELY SLOW

BRITE (P-116)

ALTO SAX 2

Words by JON HENDRICKS
 Music by COUNT BASIE
 Arranged by SAMMY NESTICO

jumpin' at the woodside

Recorded by COUNT BASIE and his Orchestra

Recorded by COUNT BASIE and his Orchestra

jumpin' at the woodside

Words by JON HENDRICK

Music by COUNT BASIE

Arranged by SAMMY NESTICO

TRUMPET 1

BRIEF (B=116)

jumpin' at the Woodside

Recorded by COUNT BASIE and his Orchestra

Words by JON HENDRICK

Music by COUNT BASIE

Arranged by SAMMY NESTIC

TROMBONE 4

BASS (B-116)

224-10010

51

52

1.

2.

3.

BASS (B-116) PLAY LOWER LINE

TENOR - UPPER

Recorded by COUNT BASIE and his Orchestra

jumpin' at the woodside

Words by JON HENDRIC

Music by COUNT BASIE

Arranged by SAMMY NEST.

GUITAR

BRITISH (♩=116)

Recorded by COUNT BASIE and his Orchestra

jumpin' at the woodside

Words by JON HENDRICK

Music by COUNT BASIE

Arranged by SAMMY NESTIC

TROMBONE 3

BRIEF (♩=116)

8

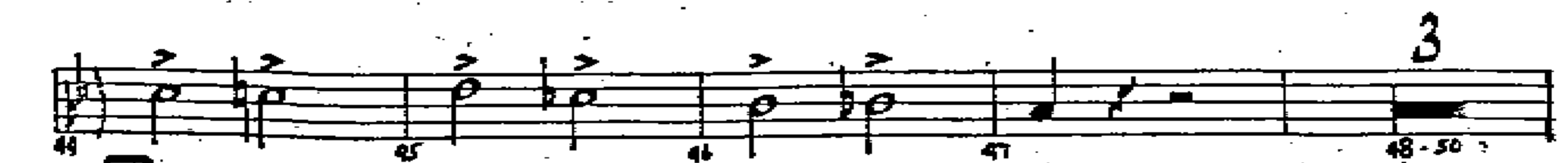
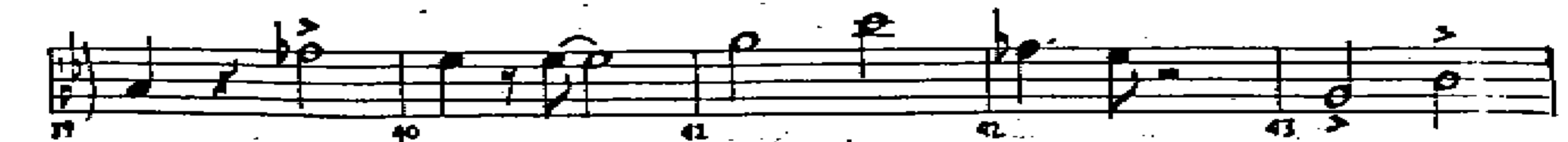
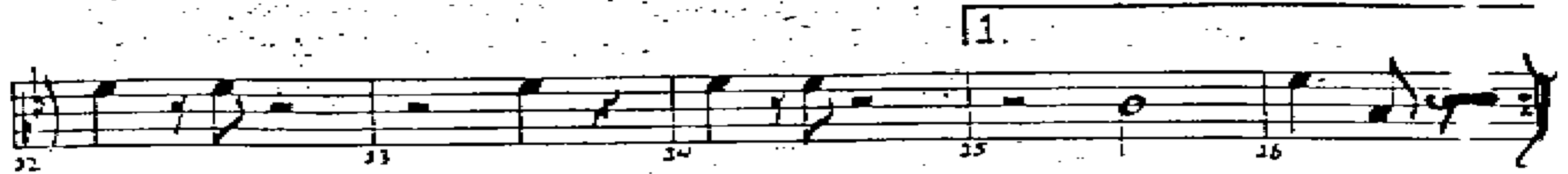
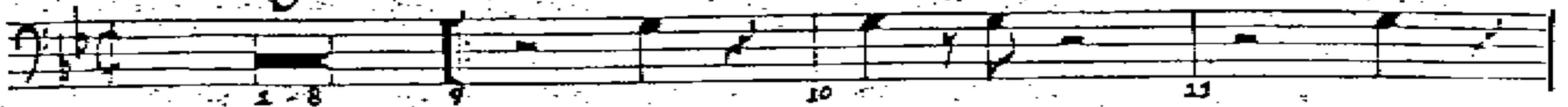

55 56 57 58

59

59 60 61 62

63 64 65 66

67 68 69 70

71

71 72 73 74

1

75 76 77 78

35

51

TENOR SAX 1

51

59

71

Recorded by COUNT BASIE and his Orchestra

jumpin' at the woodside

Words by JON HENDRIC

Music by COUNT BASIE

Arranged by SAMMY NESE

TENOR SAX 1

BRIKE (♩=114)

8

Recorded by COUNT BASIE and his Orchestra

jumpin' at the woodside

DRUMS

Words by JON HENDRICKS

Music by COUNT BASIE

Arranged by SAMMY NESTIC

BASIE (♩=116)

4 2 4

1-4 5 6 7 8

9 10 11 12 13 14 15 16

17 18 19 20 21 22

23 24 25 26 27 28 29 30

31 32 33 34

35 36

37 38 39 40 41 42

43 44 45 46 47 48 49 50

51 52 53 54

55 56 57 58

AD LIB DRUM SOLO

FILL

51 167%

DRUMS

59

FILL SOLO

71

89

SOLO - AD LIB

(BAND)

TOM

MODERATELY SLOW

RIIARD

BASS

51 $Bb7$ Eb

$C7$ $F7$

59 $Bb7$ Ebb E^o Bb $A7(\#9)$ $Ab9$ $G9$

$Cmi7$ $Ebm7/Ab$

$Cmi7/F$ Bb

71 Bb Ebb E^o Bb Ebb $Dmi7$ D^o

$Cmi7$ $F13$ 1. $Ab9$ $G9$ $Gb9$ $F9$

2. Bb Ebb Ebb/F Bb $Bb7$ Ab/C D^o $Bb7$ Eb $Fmi7$

F^o Eb $C7$ Bb/D E^o $C7$ $F7$ E/G Ab^o $F7$

89 $Bb7$ Ebb E^o Bb Eb $Dmi7$ D^o $Cmi7$

$Gb9$ $Cmi7/F$ 1. Bb $Ab9$ $G7(\#9)$ $Cmi7$ $Cmi7/F$ 2. $Bbb6$ $G7(\#9)$ $Cmi7$ $Ab9$ $Cmi7/F$

4 3 MODERATELY SLOW $Bb(\#9)$

104-106 107 108

REF.

324-10010

JUMP IN AT THE WOODSIDE - 2

Recorded by COUNT BASIE and his Orchestra

jumpin' at the woodside

STAGEBAND
WORKSHOP

Words by JON HENDRICKS
Music by COUNT BASIE
Arranged by SAMMY NESTICO

BASS

BRIEF (♩=136)

324-10010

Recorded by COUNT BASIE and his Orchestra

jumpin' at the woodside

PIANO

Words by JON HENDRICK

Music by COUNT BASIE

Arranged by SAMMY NESTLÉ

BRIEF (♩ = 116)

SOLO

R.H.

L.H.

324-10010

© 1938 (Renewed) 1964 WB MUSIC CORP.
All Rights Reserved